Ablauf Bohrbewilligungs- & Konzessionsverfahren
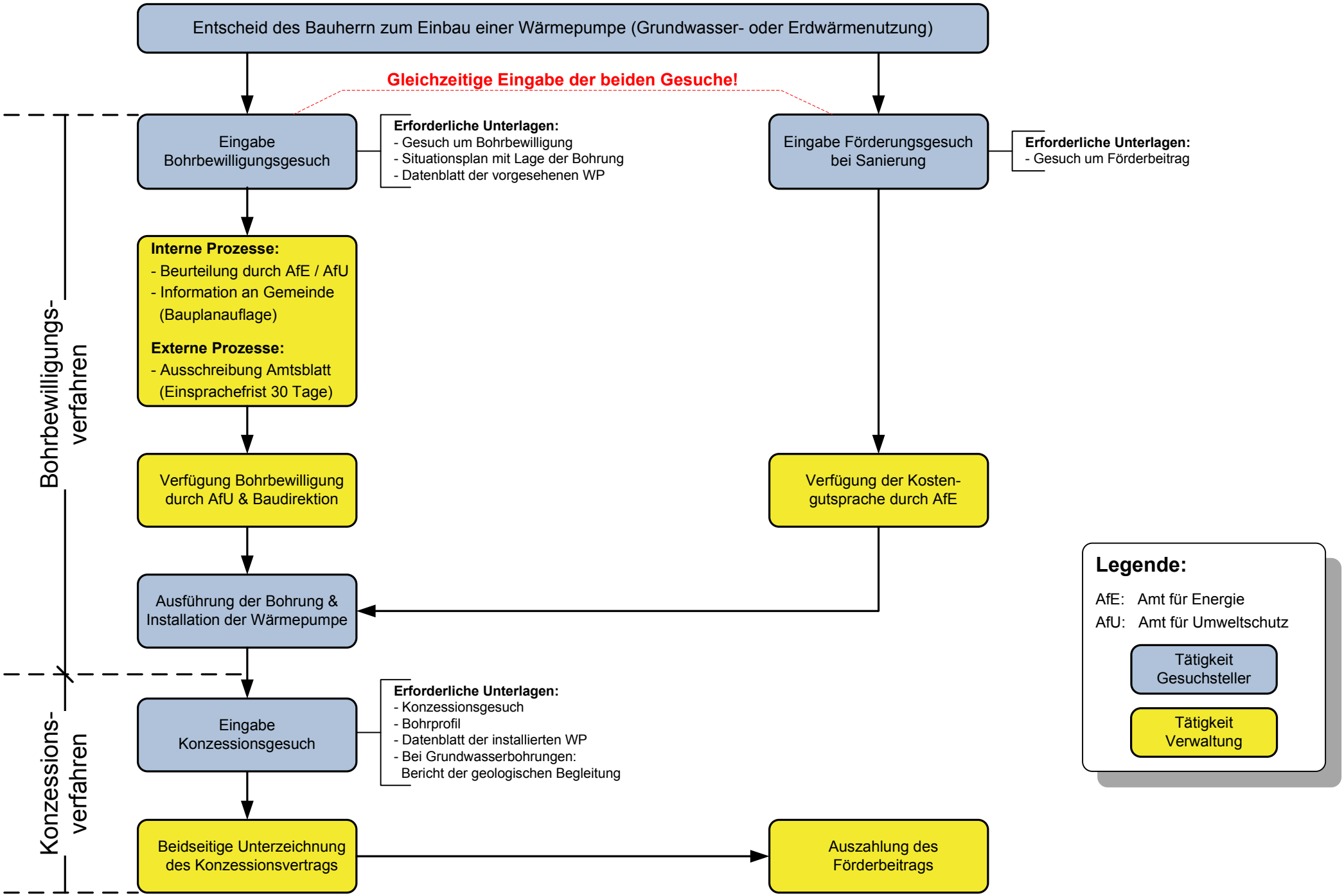
KANTON URI