KANTON URI

BAUDIREKTION

Ersatzneubau Werkhof Betrieb Kantonsstrassen

Rossgiessen, 6467 Schattdorf

Planbeilagen - Stand Bauprojekt (SIA Phase 32)

Altdorf, 31.05.2021

Situation

Felgendreher Olfs Köchling Architekten GmbH

Ersatzneubau Werkhof Betrieb Kantonsstrassen Uri - Bauprojekt

0 1 2 5 10

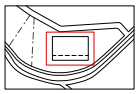

Grundriss Erdgeschoss

Felgendreher Olfs Köchling Architekten GmbH

0 5 10

Grundriss Obergeschoss

Felgendreher Olfs Köchling Architekten GmbH

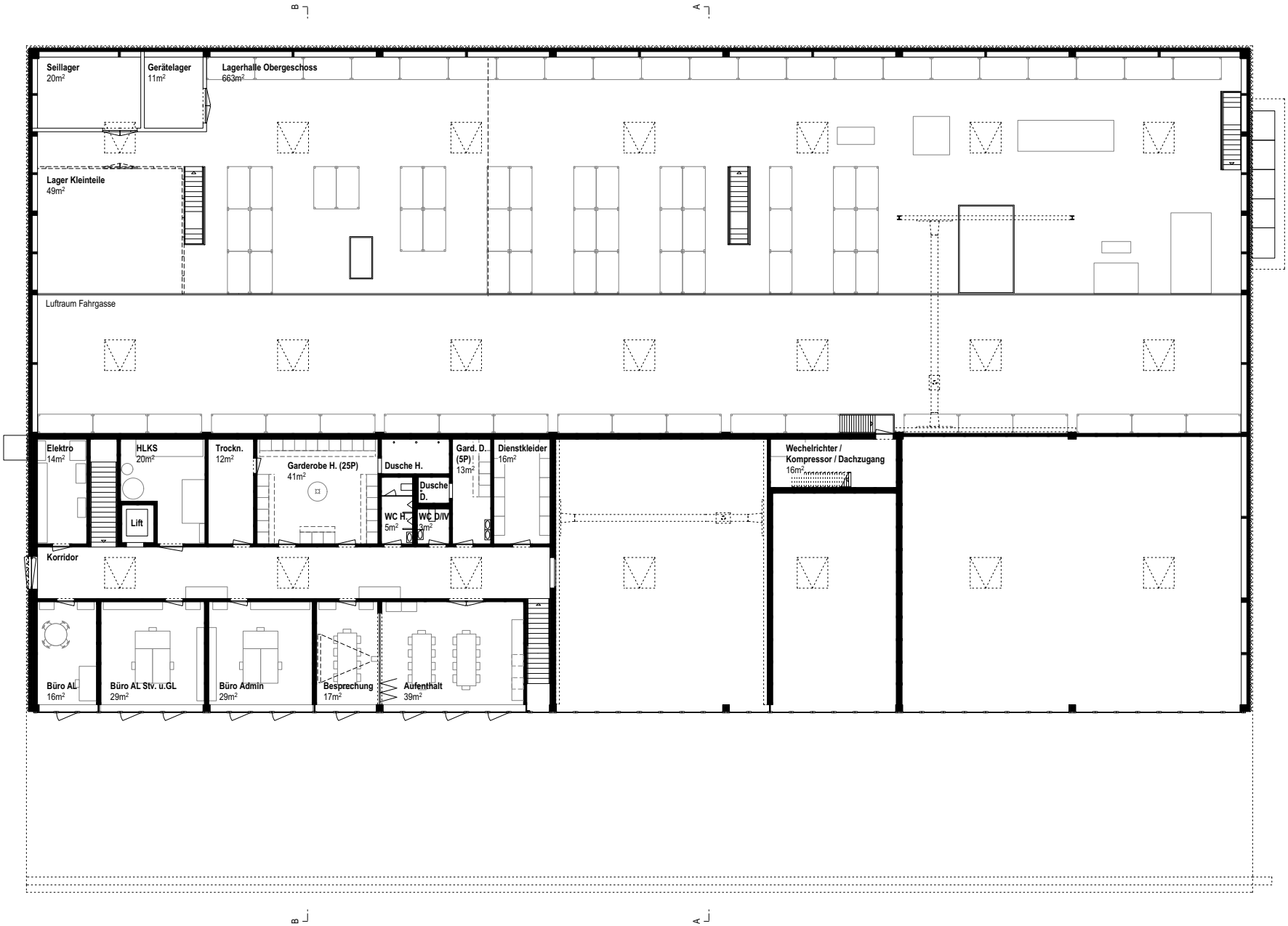

0 5 10

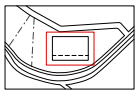

Dachaufsicht

Felgendreher Olfs Köchling Architekten GmbH

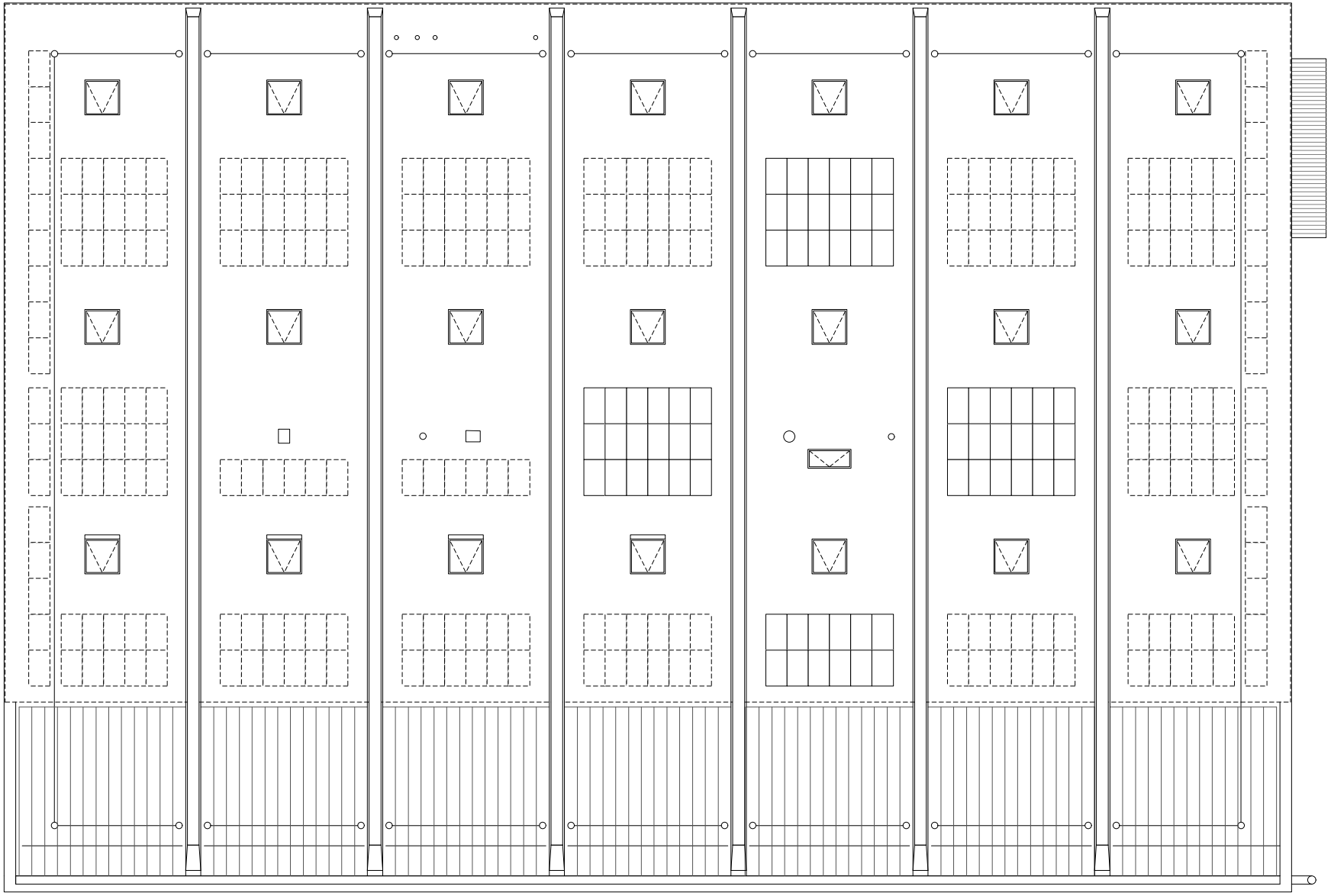

Ersatzneubau Werkhof Betrieb Kantonsstrassen Uri - Bauprojekt

0 5 10

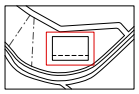

Schnitt A - A

Felgendreher Olfs Köchling Architekten GmbH

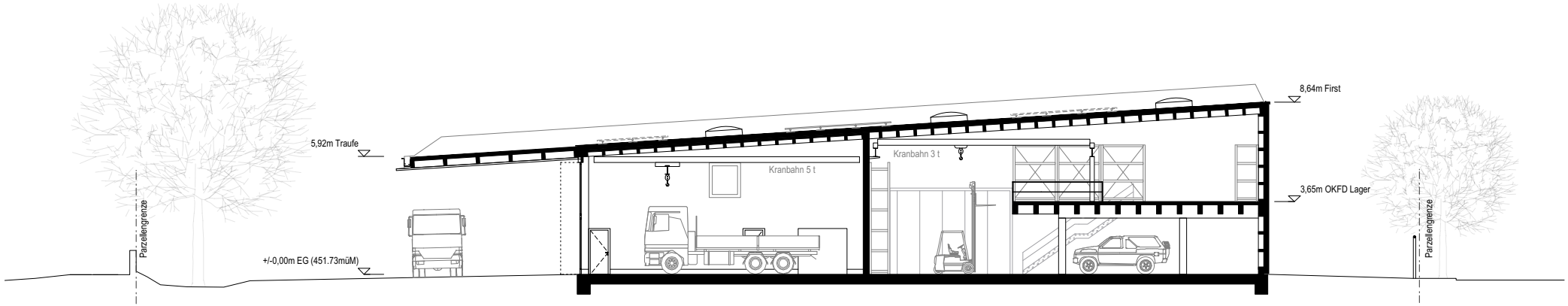

Ersatzneubau Werkhof Betrieb Kantonsstrassen Uri - Bauprojekt

0 5 10

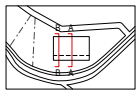

Schnitt B - B

Felgendreher Olfs Köchling Architekten GmbH

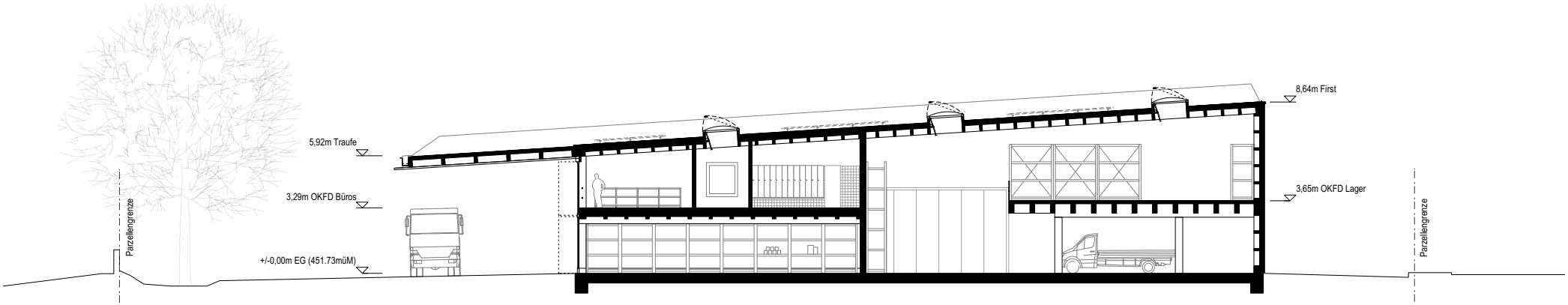

Ersatzneubau Werkhof Betrieb Kantonsstrassen Uri - Bauprojekt

0 5 10

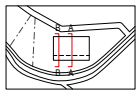

Ansicht Süd

Felgendreher Olfs Köchling Architekten GmbH

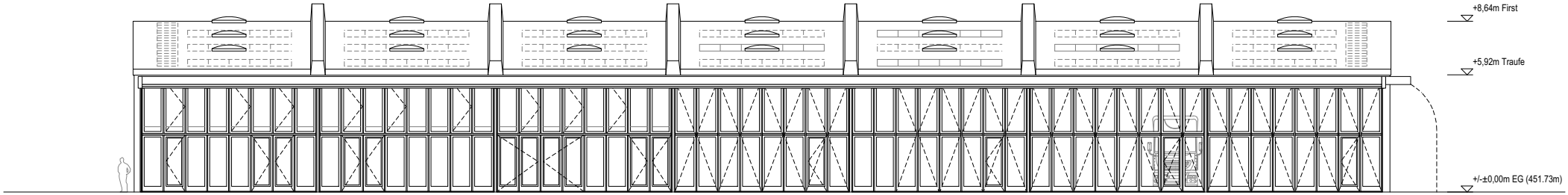

Ersatzneubau Werkhof Betrieb Kantonsstrassen Uri - Bauprojekt

0 5 10

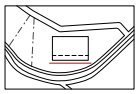

Ansicht West

Felgendreher Olfs Köchling Architekten GmbH

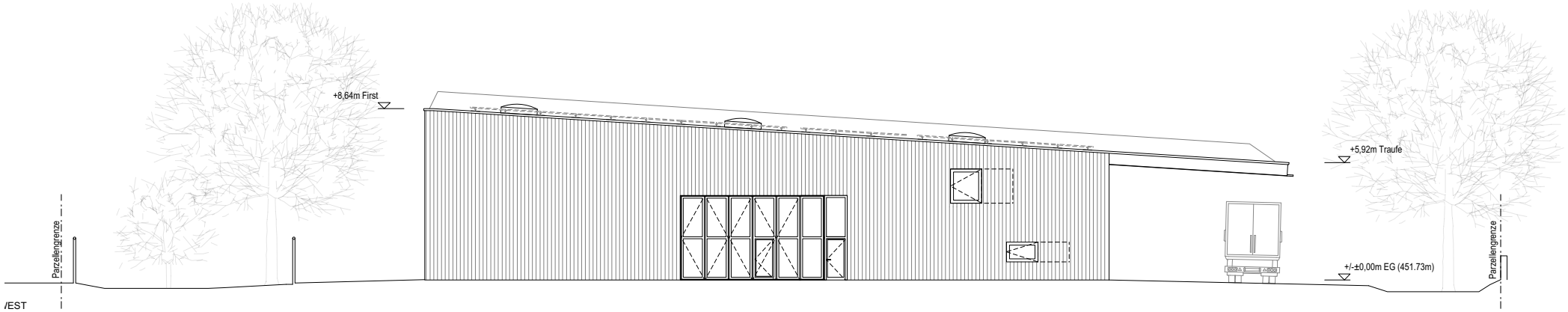

Ersatzneubau Werkhof Betrieb Kantonsstrassen Uri - Bauprojekt

0 5 10

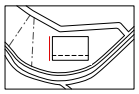

Ansicht Nord

Felgendreher Olfs Köchling Architekten GmbH

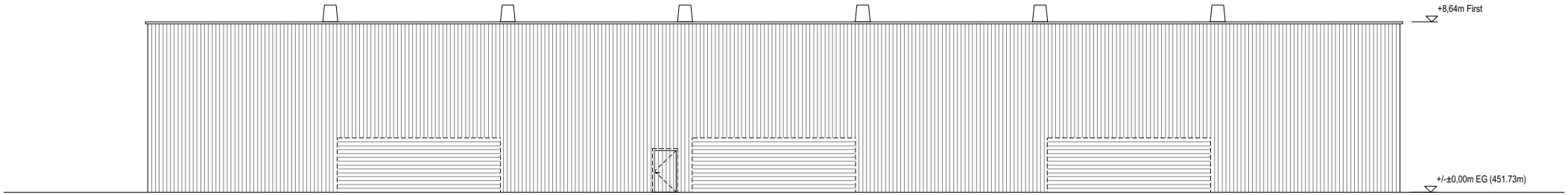

Ersatzneubau Werkhof Betrieb Kantonsstrassen Uri - Bauprojekt

0 5 10

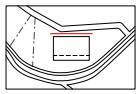

Ansicht Ost

Felgendreher Olfs Köchling Architekten GmbH

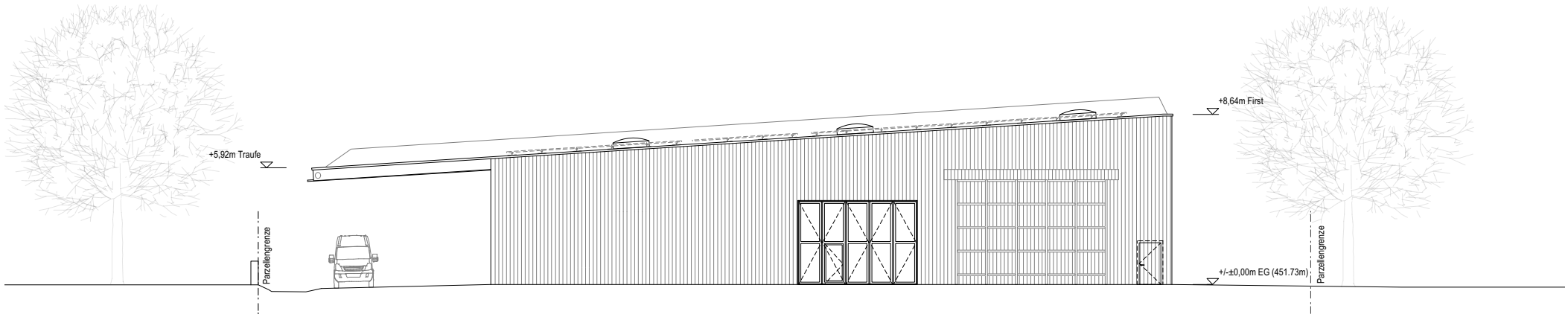

Ersatzneubau Werkhof Betrieb Kantonsstrassen Uri - Bauprojekt
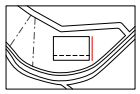
0 5 10