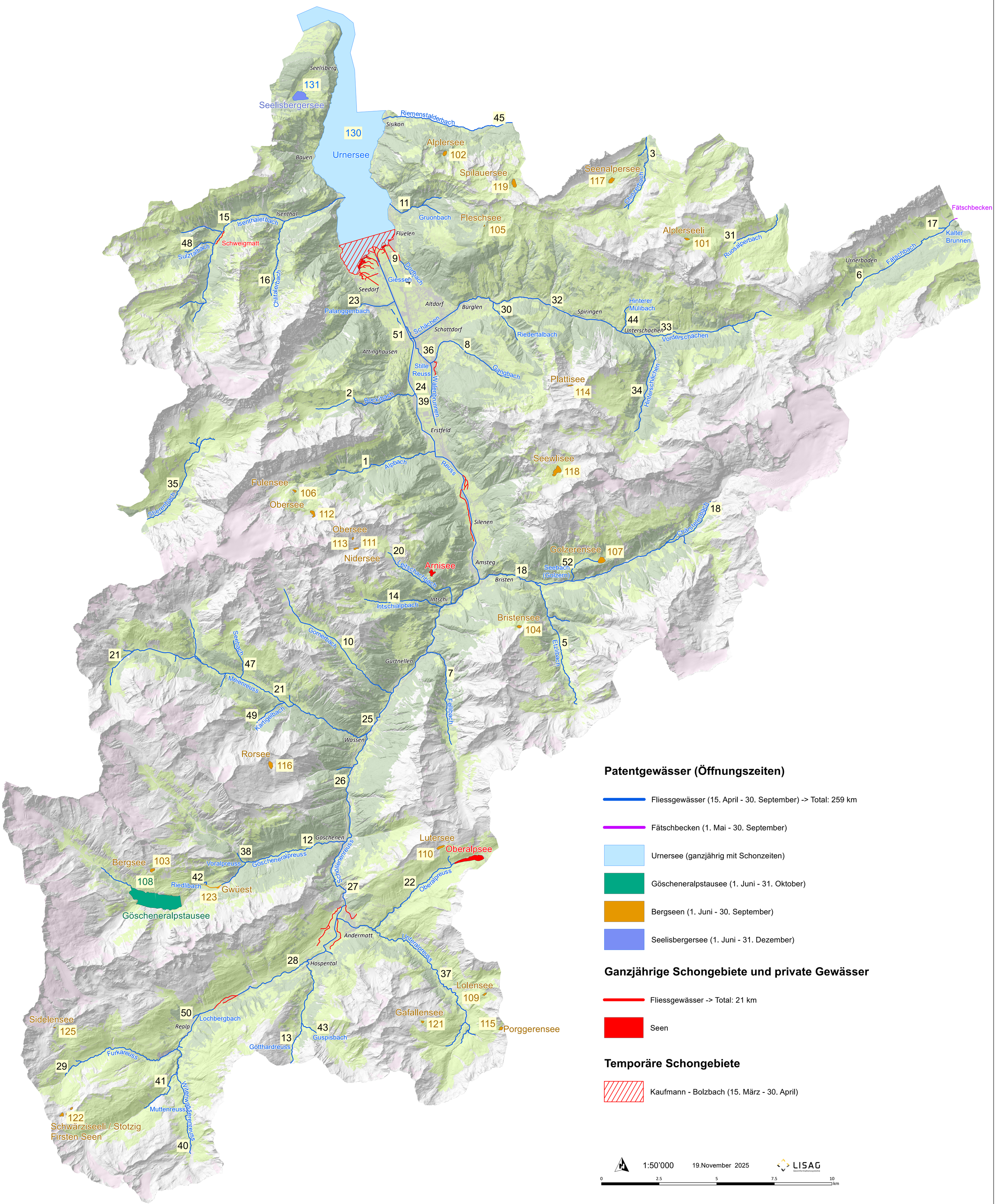Fischgewässer im Kanton Uri